

WIGHT STUDIES

**PROCEEDINGS
OF THE
ISLE OF WIGHT NATURAL HISTORY
AND ARCHAEOLOGICAL SOCIETY**

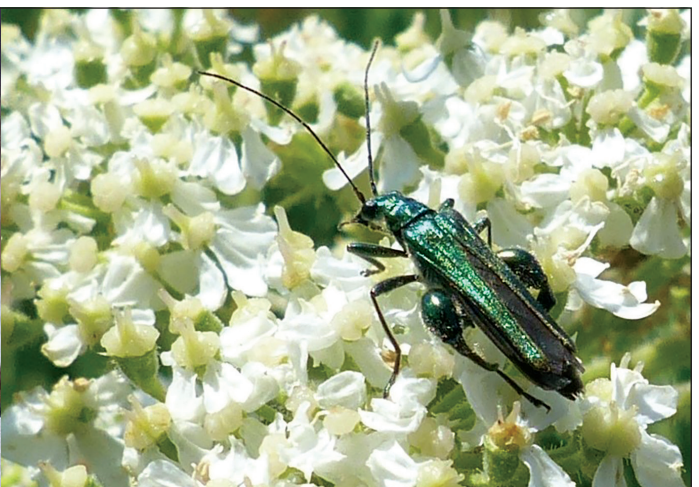

ISLE OF WIGHT NATURAL HISTORY AND ARCHAEOLOGICAL SOCIETY

Address: Unit 7c, Prospect Business Centre, Cowes, Isle of Wight, PO31 7AD
Tel: 01983 282596 Email: iwnhas@btconnect.com Website: www.iwnhas.org

Officers for 2024

President	Dr Vivian Roberts
Treasurer	Nigel Locke
General Secretary	Dr Colin Pope 14 High Park Road Ryde, IW PO33 1BP
Membership Secretary	Mrs Toni Goodley

The Society was founded in 1919. Its activities include the study and conservation of the flora, fauna, archaeology and geology of the Isle of Wight. General and section meetings, lectures and excursions are arranged throughout the year and advertised on the Society's website. Proceedings and a Bird Report are published annually; Bulletins and Programmes twice a year. A periodic electronic communication is available on request. All these publications are issued without further charge to members.

Subscriptions

Ordinary Membership	£30
Family Membership	£35
Full Time Student Membership	£10

(Application forms and other information are obtainable from the General Secretary or Society website)

Cover photographs

Top left:

An encounter between a White-tailed Eagle (*Haliaeetus albicilla*) and a Grey Seal (*Halichoerus grypus*) on Clamerkin Lake, Newtown Harbour, 3rd January 2022. The seal is clearly disturbed by the presence of the eagle and spits water at it as the bird swoops down.

Photo: Clare L. Jacobs

Top right:

A male Swollen-thighed Beetle (*Oedemera nobilis*) on Hogweed (*Heracleum sphondylium*). This insect feeds on pollen and is active between April and September.

Photo: Mike Cotterill

Bottom left:

Wild Carrot (*Daucus carota*) is widespread on the Island in grassland, roadside verges and around the coast.

Photo: Keith Marston

Bottom right:

Common Frog (*Rana temporaria*) is the *iWatchWildlife* 'Species of the Year' 2024, along with the Common Toad (*Bufo bufo*).

Photo: James Bradley

Contents

Editorial	4
Peter Holt	Marginal notes (Marginalia) made in a copy of Yarrell's... <i>A History of British Fishes (1836)</i> by Dr Martin (1806-67) of Belgrave House, Ventnor	5 - 11
John Margham	Limerstone: Reconstruction of a Landscape	12 - 17
Roger J. H. Herbert, Anne Marston & Keith Marston	The Freshwater Macrofauna and Water Quality of the River Medina, Isle of Wight	18 - 35
Vicky Basford	A Landscape History of Wootton Manor, Wootton Deer Park,... Fattingspark and the Surrounding Commons on the Isle of Wight	36 - 58
Martin C. Munt	The Fossil Serpulidae and Sabellidae from the Isle of Wight: Part 2 The Chalk Supergroup	59 - 65
William G. Thurbin	Yarbury – Niton's Castle? Reality or Romanticism?	66 - 76
Peter Ransom	Sundials on the Isle of Wight	77 - 82
John Matthews	Frederic Arthur Stratton - A Victorian Botanist	83 - 86
Colin R. Pope	Flowering Plants and Ferns, 2023	87 - 92
Colin R. Pope & Jackie Hart	New and Interesting Fungi, 2023	93 - 94
Jim R. Baldwin	Odonata, Isle of Wight, 2022 and 2023	95 - 100
Clive Cooper	Meteorological Report for Shanklin, Isle of Wight, 2023	101 - 103
Wight Studies:	Notes for the guidance of authors	104 - 105