

**A FRAGMENT OF A LATE MEDIEVAL CHAFING DISH OF
SAINTONGE WHITE WARE FOUND AT BINSTEAD,
ISLE OF WIGHT**

Kevin Trott

In September 2003, an unusual sherd of pottery was shown to the writer for identification. It was reported as having been found with other sherds during routine gardening at 7 Greenway Road, Binstead. The other pottery was later discarded when the finder sold the property. Due to its unusual decoration, this particular sherd was retained by Mrs Brenda Butler.

The fragment is of early Tudor date and belongs to a late Saintonge white ware chafing dish. It is decorated with an applied face on the crown of the vessel. It displays a dark olive brown glaze (2.5Y 3/3) with a strong brown glaze (7.7YR 5/6) applied over the face and exterior to create a mottled appearance.

This chafing dish can be dated around c. 1490-1510. It claims parallels with further Saintonge vessels found in excavations in Southampton where this ware has been classified as fabric SOU125 46. A similar face appears on vessel No 1065 recovered from a pit 66 in the High Street excavations at Southampton (Platt & Coleman-Smith, 1975, (2) 148-9, fig 190). Evidence in Southampton shows a marked decline in the import of Aquitainian pottery after the mid-14th century yet there is a perceptible revival in the 16th century. Other imported French chafing dishes, devoid of anthropomorphic lugs, have been reported from 16th century contexts at Carisbrooke Castle (Young, 2000, 130, fig 46, nos 73-75).

The find spot at Greenway Road, Binstead, has not been subject to archaeological investigation. It is situated in a shallow valley some 1.5km from the medieval Cistercian abbey of Quarr and 1km south of the medieval church of Holy Cross and its nearby medieval limestone quarries. To the southwest of the find-spot lies the Newnham valley with its medieval fishponds and monastic grange. This imported item hints at further medieval/Tudor settlement in the Binstead area and the possibility of a dwelling in this particular vicinity.

References

- Brown, D., 2002. Pottery in medieval Southampton C. 1066-1510. CBA Research Report 133.
Platt, C. & Coleman-Smith, R., 1975. Excavations in medieval Southampton, 1953-1969. 2 vols. Leicester.
Trott, K., 2000. Archaeological watching brief at Binstead Chine, Southern Water CSO Project.
Client report for RPS Consultants, Oxford.
Young, C. J., 2000. Excavations at Carisbrooke Castle, Isle of Wight, 1921-1996.
Wessex Archaeology/English Heritage. Salisbury.

Acknowledgements

The fragment of pottery was made available for study by Mrs Brenda Butler, and arranged by Mrs J. Booth and Helen Butler. Duncan Brown of the Southampton Museum Service made initial identification of the sherd and Mike Cahill kindly provided a photograph. Their assistance is gratefully acknowledged.

SAINTONGE WHITE WARE FOUND AT BINSTEAD

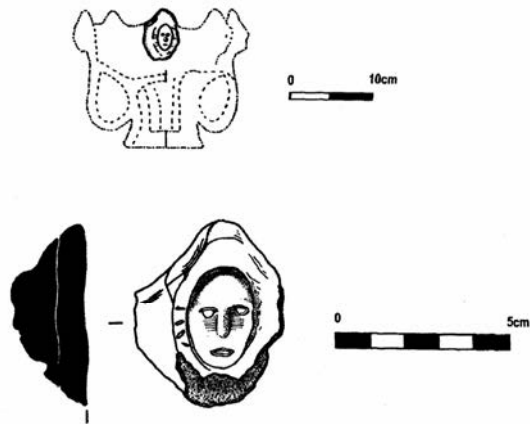

Fig 1. Reconstruction of the Binstead chafing dish and the original fragment

Author : Kevin Trott, C/O 137 Staplers Road. Newport, Isle of Wight PO30 2DJ